



Louisiana State Police

Joint Emergency Services Training Center



JESTC offers the following facilities on a 1500 acre site:

- 55 “Hotel Style” Rooms
- Dining Facility
- 11 Classrooms
- Driving Track
- 7 Shooting Ranges
- 2 Gun Cleaning Rooms
- Live Fire Shoot House
- 4 Less Lethal Shoot Houses
- 2 Explosives Ranges
- Explosives Breaching House
- Hazardous Materials Response Training Area





Louisiana State Police

Joint Emergency Services Training Center





Louisiana State Police

Joint Emergency Services Training Center



- Current Uses
 - Department of Public Safety 40 Hour In-Service Training
 - LSP Cadet advanced training
 - Specialized Sections training (SWAT, MFF, HazMat)
 - Conferences
 - Outside and State Agencies (EVOC / Shoot Houses / Ranges)





Louisiana State Police

Joint Emergency Services Training Center



JESTC
1400
West
Irene Rd



11 Miles
North of
Baton
Rouge
Airport





Louisiana State Police

Joint Emergency Services Training Center



Hazardous Material Emergency Preparedness Program

Federal Grant to train First Responders
to prepare and respond to incidents that
involve transportation of Hazardous
Materials





Louisiana State Police

Joint Emergency Services Training Center



Hazardous Materials Training

- Awareness
- Operations
- Technician (9 Per Year)
- Advanced Technician (3 PY)
- Technician Refresher (20 PY)
- Safety Officer
- Exercises (4 for 2018)
- Confined Spaces
- Hazardous Material Traffic Analysis Study Training
- Annual First Responder School (March 19-23, 2018)
- TRANSCAER Events





Louisiana State Police

Joint Emergency Services Training Center



Hazardous Materials Training

- Leaking Props
- Patch Kits
- Level A and B suits
- Self Contained Breathing Apparatus





Louisiana State Police

Joint Emergency Services Training Center



Smoke House / Confined Spaces

- Maze
- Tunnels
- Scenarios





Louisiana State Police

Joint Emergency Services Training Center



Scenario Training





Louisiana State Police

Joint Emergency Services Training Center



Damming and Diking





Louisiana State Police

Joint Emergency Services Training Center



Compressed Air Foaming System





Louisiana State Police

Joint Emergency Services Training Center



Rail Props





Louisiana State Police

Joint Emergency Services Training Center



Tank Trucks

- Trailers
- Tanks
- Loading rack





Louisiana State Police

Joint Emergency Services Training Center



On Site Training

- Specialized Training (Tank Truck, Rail, or Pipeline)
- Decon Training
- A, B, C, and Midland Kits
- Plugging and Patching
- Bonding and Grounding / Transfer





Gas City

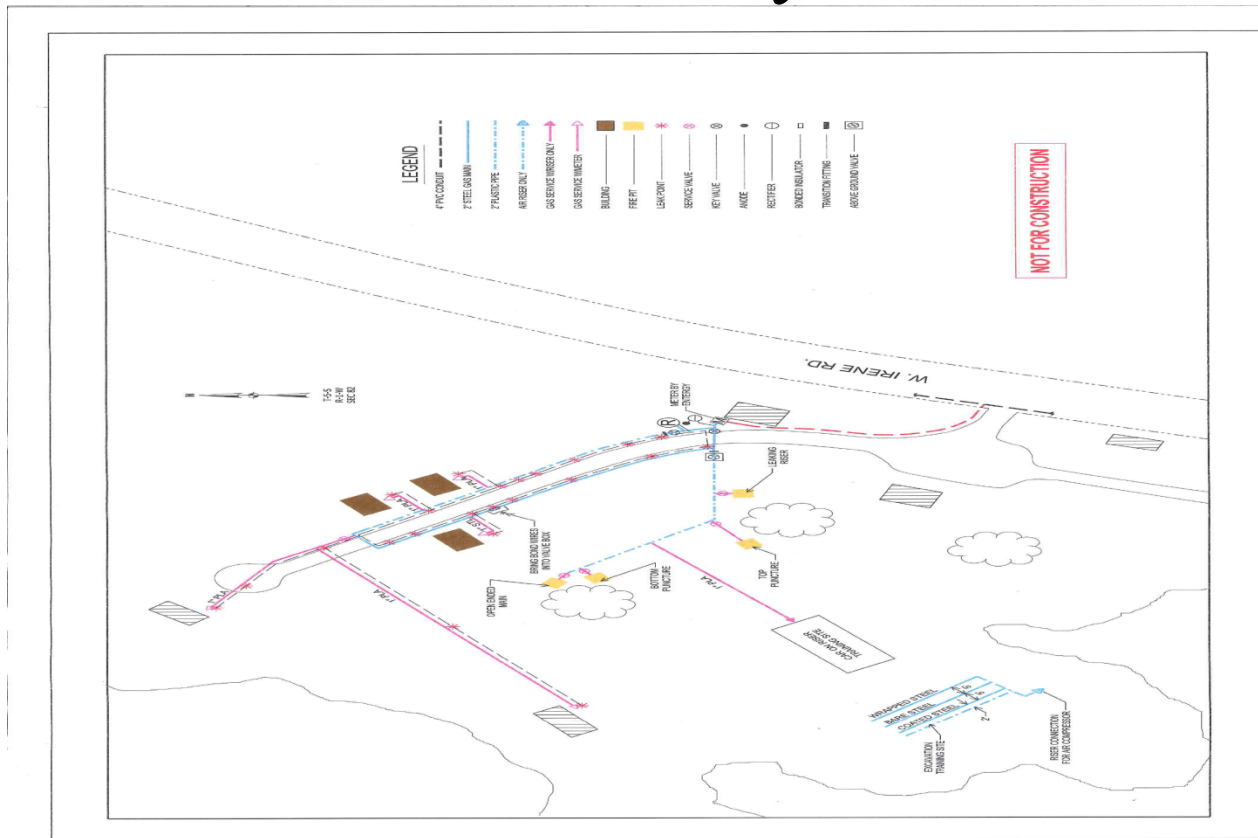



Louisiana State Police

Joint Emergency Services Training Center



●●○○○ AT&T LTE

2:26 PM

96%

Survey

Type

A	B	C	D	E	F	G	H
---	---	---	---	---	---	---	---

Vehicles

0

Configuration

ST	TT	MT
----	----	----

UN/NA Placards

1	2	3	4	5	6	7	8	9	10
---	---	---	---	---	---	---	---	---	----

UN Numbers (If Present)

Notes (If any)

New Finish Cancel

⏮	⏪	1	⏩	⏭
---	---	---	---	---

1	2	3	4	5
---	---	---	---	---

CARGO BODY/TRAILER TYPE EXAMPLES		BODY CONFIGURATION EXAMPLES	
A: Liquid and Gas Tanks (not equipped with vacuum systems)		ST: Straight Trucks	
B: Possible Vacuum Tanks		TT: Tractor-Trailer (also includes straight truck with trailer)	
C: Dry Bulk Tank		MT: Tractor with Multiple Trailers	
D: Standard Van/Box		PLACARD EXAMPLES (see ERG for others)	
E: Refrigerated Van/Box		1	2
F: Service/Utility		3	4
G: Step Bed or Flatbed		5	6
H: Other Cargo Body Examples (not exhaustive)		7	8
		9	10





Louisiana State Police

Joint Emergency Services Training Center



SURVEY NAME:	Test				
USER NAME:	KFeet				
ADDRESS:	Mississippi River Bridge at US 190				
DATE:	10-07-2015				
DIRECTION:	Two Way				
TIME START:	2:30 PM				
TIME FINISH:	3:30 PM				
Type	Configuration	UN Number	Placard	Notes	Time
Other Cargo Body Examples	Tractor-Trailer	--	NA	Gravel dump truck	2:27:37 PM
Other Cargo Body Examples	Straight Truck	--	NA	Bobtail	2:27:39 PM
Standard Van/Box	Tractor-Trailer	--	NA	No Notes	2:27:41 PM
Liquid and Gas	Tractor-Trailer	1203	Class 3	No Notes	2:27:42 PM





Louisiana State Police

Joint Emergency Services Training Center



export-5.csv (Read-Only) - Excel				
	A	B	C	D
1	Name	Survey1		
2	Lat Long	30.75,-91.65		
3	Location	Levee Road, Morganza, LA 70759, USA		
4	Date	8/20/2014		
5	Direction	One-Way, East		
6	Time Start	3:40 PM		
7	Time Finish	4:40 PM		
8				
9	Dry Bulk	Multiple Trailers	-- Class 5, Class 8	No Notes
10	Dry Bulk	Tractor-Trailer	-- Class 5, Class 8	No Notes
11	Dry Bulk	Tractor-Trailer	-- Class 3, Class 8	No Notes
12	Service/Utility	Tractor-Trailer	-- Class 2, Class 8	No Notes
13	Liquid and Gas	Straight Truck	-- Class 4, Class 7, Class 9	No Notes
14	Dry Bulk	Tractor-Trailer	-- Class 5, Class 8	No Notes
15	Possible Vacuum tanks	Straight Truck	-- Class 4, Class 8	No Notes
16	Service/Utility	Tractor-Trailer	-- Class 4, Class 7	No Notes
17	Possible Vacuum tanks	Tractor-Trailer	-- Class 4, Class 8	No Notes
18	Dry Bulk	Straight Truck	-- Class 2, Class 5, Class 7	No Notes
19	Possible Vacuum tanks	Tractor-Trailer	-- Class 4, Class 6	No Notes
20	Possible Vacuum tanks	Multiple Trailers	-- Class 4, Class 7, Class 8	No Notes
21	Dry Bulk	Tractor-Trailer	-- Class 3	No Notes
22	Dry Bulk	Tractor-Trailer	-- Class 3	No Notes
23	Standard Van/Box	Tractor-Trailer	1205; 1207 Class 4	This is a test note
24	Possible Vacuum tanks	Tractor-Trailer	-- Class 3, Class 10	This is a test note
25	Liquid and Gas	Tractor-Trailer	-- Class 2	This is a test note
26	Liquid and Gas	Tractor-Trailer	1205 Class 8	This is a test note

UN NumCount

1205	2
1207	1
1200	86
1201	59
1206	59
1203	81

Truck Types

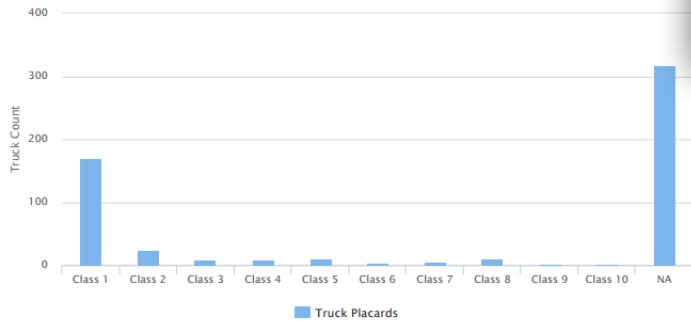
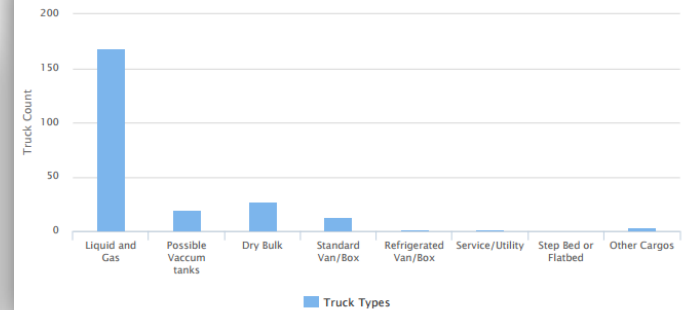

Truck Configuration

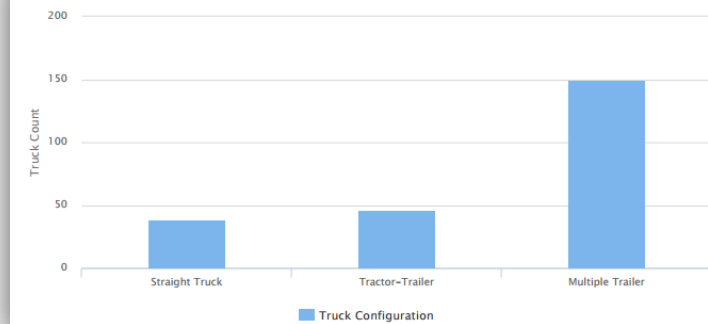



Louisiana State Police

Joint Emergency Services Training Center



Contact Information

Lt. Kelly Feet

Kelly.feet@la.gov

225-658-7210

Mr. Richard Browning

Richard.browning@la.gov

225-658-7208

www.jestc.org or www.lsp.org

